



The Creator Connection

Newsletter of Creator Lutheran Church

Singing God's song, Sharing God's love,
Serving God's people.



April at Creator



April 3	9:00 a.m. Worship followed by coffee and fellowship Education hour begins at 10:15 a.m.	Team Light
April 6	6:15 p.m. Potluck Soup and bread 7:00 p.m. Lenten Worship followed by Choir Rehearsal	Team Light
April 10	9:00 a.m. Worship followed by coffee and fellowship Education hour begins at 10:15 a.m.	Team Hope
April 13	6:15 p.m. Potluck Soup and bread 7:00 p.m. Lenten Worship followed by Choir Rehearsal	Team Hope
April 17	9:00 a.m. Worship followed by coffee and fellowship Education hour begins at 10:30 a.m.	Team Praise
April 21	7:00 p.m. Maundy Thursday Worship 7:00 p.m. Lenten Worship followed by Choir Rehearsal	Team Praise
April 22	7:00 p.m. Good Friday Worship	Team Peace
April 23	5:00 p.m. Easter Vigil	Team Grace
April 24	9:00 a.m. Easter Worship 10:15 a.m. Easter Breakfast 11:00 a.m. Easter Worship	Team Light Creator Church Council Team Hope

The Creator Connection is a publication of		Council President	Doug Bennett
Creator Lutheran Church		Council Vice President	Craig Edberg
13250 SE Sunnyside Rd		Treasurer	Greg Dobbe
Clackamas, Or 97015		Secretary	Justin Farrell
503-698-8081		Bulletin boards	Eileen Houser,
office@creatorlutheran.org;			Jane Palmer
www.creatorlutheran.org			Cindy Huddleston
Pastor	Rev. Dayle Askey	Administrative Assistant	Toni Hartung
Music Director	David Lee	Custodian	Erik Edberg
Choir Director	Allan Mair		



Evangelical Lutheran Church in America
God's work. Our hands.

From Pastor Dayle



Easter is just about as late as it can be this year. Do you know how Easter is calculated? Easter is on the first Sunday after the first full moon following the equinox. Whew! It sure would be easier if Easter were always on the same Sunday... like Mother's Day... we know that's going to be on the 2nd Sunday in May. It would be easier... but I like that we keep the ancient tradition for Easter. I think it's cool that even those who have absolutely nothing to do with the church celebrate this day along with us. They must have a ton of questions about Easter... and especially why it isn't on the same Sunday every year. Well, now you know, and you can pass it along. They must wonder about Peeps and chocolate bunnies and eggs, all the surface stuff. I can tell you about them... ask me sometime!

As Christian people who follow the liturgical calendar, we have a unique perspective on the seasons and really the movement of the earth. We begin April in the middle of the season of Lent. Spring has sprung! The daffodils in the gardens at church are beautiful (thanks, Mary Lou); the rhodies are blooming... the birds are coming around a little bit more. The word "lent" means "spring". As we meditate and remember who we are, as we commit to a more disciplined life during the Lenten season, spring explodes around us. We see life springing forth as we prepare to celebrate the resurrection of Jesus. Our liturgical worship is connected to the cycles of the earth (in the northern hemisphere). That's cool, don't ya think?

During these last few weeks of Lent, notice the birds and flowers and trees... and the frogs, if you have them! Life is exploding all around us. The earth we knead and rake and dig is telling us to prepare for new life and new growth.

Easter is April 24th. We'll have two worship services, 9:00AM and 11:00AM. Plan to be in worship to celebrate new life! We've waited and prepared, prayed and planned. Celebrate the Resurrection of Our Lord with the community at Creator. Bring a friend or two. Tell them about Easter, tell them about Jesus, tell them about our church!

Jesus lives!

Pr. Dayle

Creator Connects: Member Corner



Rick and Toni Hartung

(shown here with, from left, Alie Brooke, Kirk Hartung, Matt Wieland, Stephanie Hartung Wieland, and Merrily Guglielmo)

How long have you been members at Creator?

We, along with our four children, Merrily, Kirk, Stephanie and Bethany, have been attending Creator since 1987 when Creator first began meeting in the gym at Sunnyside Elementary School. Merrily was about 9, Kirk and Stephanie 3 and Bethany was 2 when Creator opened it's doors and we transferred from St. Timothy Lutheran Church to Creator.

What do you love about Creator?

We love the people and sense of community and family that we have always felt at Creator. This is a true priesthood of all believers. We care for and minister to one another and from here we reach out to the greater community. We also love the lighthearted fun and hilarity that we always seem to be able to generate here. We feel that God wants to feel joy in the life with which he has gifted us, and we celebrate that joy of life here.

What do you do....

For work?

Rick is a mechanical engineer working in Heating, Ventilating and Air Conditioning for a consulting engineer in Portland. He specializes in hospital and health care facility design.

Toni is office administrator at Creator.

For play?

We like to hike and go birding and love spending time in the outdoors with our dog, Maddie. Since all of the kids are scattered around the country, we take much joy in any times we can all be together. We love Holden Village and spend as much time there as we can each year.

Rick loves old cars and has a 1969 Dodge Dart that he is saving up to restore.

Toni loves to garden and quilt (not at the same time), ride her bike, ski (when I can get the chance, which is rarely) read and stargaze and make really bad puns.

We hope to be able to travel more in the near future.

Any parting words?

We feel very blessed to be members of such a wonderful community of faith and enjoy all of the wonderful people at Creator. Worshipping here has been a life-long blessing to our family.

Oh, and If you haven't been to Holden Village yet, GO!

Lenten Service Schedule

Please come for worship, silence and centering on
Wednesday evenings

6:15 p.m. Potluck Soup and Bread

7:00 p.m. Lenten worship

7:40 p.m. Choir rehearsal

Date: Set-up and Clean-up:

April 6 Team Light

April 13 Team Hope

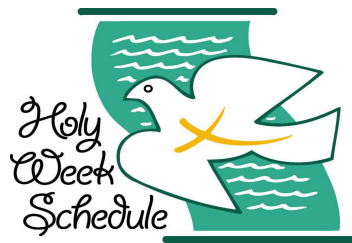

Palm Sunday

April 17, 2011

Worship 9:00 a.m.

Christian Education at 10:30 a.m.



Good Friday

April 22, 2011

Worship at 7:00 p.m.

Maunder Thursday

April 21, 2011

Worship 7:00 p.m.



Maundy Thursday Service

Easter Vigil

April 23, 2011

Worship at 5:00 p.m.



Easter Vigil



Easter Sunday

April 24, 2011

Worship at 9:00 a.m. and 11:00 a.m.

Breakfast and

Easter Egg Hunt Between Services

Creator Tee Shirts are here!

Be sure to get your Creator Tee Shirts,
on sale now in the Narthex.

They are really cool and you can wear them when your
Spiritworks team has a function or when you are
working as a team on Sunday mornings.

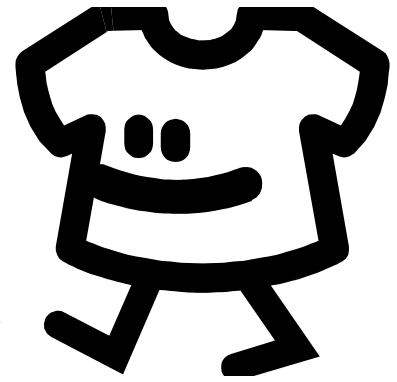

They are selling like, well, like tee shirts—really fast.

Get yours right away.

Requested donation is \$10 for kid's tee shirts and
\$15 for adult's tee shirts.



SPARKLE DAY 2011

APRIL 16

10:00 A.M.—2:00 P.M.

It is time for Creator's annual **SPRING CLEANING** event.
Come with your rags, buckets, mops, squeegees and
vacuums, grease up those elbows and help to make Creator
Sparkle for Easter!

**Come for all the time or just a part of the time.
Creator needs YOU!**

We also need a few folks to bring some soup or chili and
bread for lunch break. Please contact Toni if you plan to
bring food.

Easter Egg Hunt



On Easter Sunday an egg hunt for the kids will take place between the services. We need candy for inside the eggs. If you wish to donate the candy to help out, please bring it to church and leave it in the church office (Pastor Dayle and Toni promise not to eat it!).



Easter Brunch

On Easter Sunday you won't have to cook Breakfast! Plan on breakfasting at Creator from 10:15 a.m. —11:00 a.m. The Creator church council and other leaders of the congregation will be serving up a yummy meal. A free-will donation will be accepted for the brunch. CELEBRATE!

Palm Sunday and Justice



Creator orders it's palms for Palm Sunday through the Lutheran World Relief Eco-palm project. This gives growers a fair wage and works to see that the palms are grown in an environmentally conscientious manner. Wave your Eco-palms proudly!

**May Congregational Meeting: May 15, 2011
Mark your calendar**



Mardi Gras Concert a Huge Success

Many thanks to David Lee for organizing a FANTASTIC concert for Fat Tuesday.

The concert was well attended—biggest crowd yet and the Creator Choir benefitted with \$959 to add to their funds.



Sunday School

Thanks to Meghan Kelly and Mary Masterson!

For the past two years Meghan Kelly and Mary Masterson have been doing a fantastic job of organizing and running the Sunday School program at Creator. Thank you, ladies!

THANK YOU!

Allan Mair, David Lee and the Creator Choir are working to make the music for Holy Week and Easter something very special. Thank you for sharing your talents with us.

Mary Lou Irving has been working hard, even in cold, wet weather, on the gardens around Creator and they are blooming beautifully.

Thank you to Sara Gross for preaching when she was home on spring break from Pacific Lutheran Theological Seminary.

Bob Armstrong has already been mowing the lawn at church. Thanks, Bob!

The Steinberg family has graciously donated a ton (literally) of bricks for the Labyrinth project that Ryan Musser is working on for his Eagle Scout project, to benefit Creator. Thanks Ryan, and thanks, Steinberg family.

2011 – Creator’s Year of Hospitality

April—Advocacy

For the first three months of Creator’s “Year of Hospitality” our focus was on general activities where we all participated with a more or less similar commitment. We all can learn children’s names, wear name tags and invite friends to Mardi Gras with little disagreement.

This month's focus "Advocacy" moves hospitality to a different level. Through our faith many of us feel called to speak out in favor of those other than ourselves, to add our voice to make a difference in the direction or the priorities of today's world. The visions and methods of doing this are personal and there is a greater possibility for disagreement with one another on what can or should be changed and the urgency of effecting that change.

Given how personal advocacy is we will not present a general congregational activity for the month. Instead this can be a month to focus on involvement and what motivates or causes you to hesitate or makes feel you can't help.

To give examples of current advocacy, we have among our members those who encourage Creator to add their voice to those who are expanding Adolescent/Young Adult Oncology programs. Others belong to Citizen Groups, advocate for youth, collect food for the King’s Cupboard, and encourage us to make a difference. There are also members who have advocated for groups that have been historically excluded from church life. This month we will have the chance to learn about life in Palestine, fair trade olive oil and what it supports on April 10 during the Adult Sunday School class as Faye Bennett (Tini Maier’s mother) shares her experiences in Palestine with the class. We will also have an opportunity to write letters advocate for the hungry through Bread for the World.

Recently I heard someone quote James 4:14 “... What is your life? You are a mist that appears for a little while and then vanishes.” He used this verse to support his understanding that Jesus would not be concerned about making life better in our fleeting world but, rather, came to satisfy the justice of God and save the lost from eternal damnation. He admitted that “Yes, Jesus cared for and fed people once but he didn’t feed them every day. In fact, he refused to create that kind of welfare state.”

Another perspective comes from Father Barry’s sermon on the docks in the film “On The Waterfront” where he preaches, “Some people think the Crucifixion only took place on Calvary. They better wise up!” The film’s main character struggles with the choices he is being forced to make. He initially tells the woman he is attracted to that he can’t help her in speaking out for her brother who was killed. He asks if she is sore at him for not being able to help. She responds with a heartfelt “You would if you could.”

Her response radiates with possibilities. Is she speaking from a conviction that he has made his best attempt to help her, is she naively assuming there is nothing he can do to help, or is it her faith that challenges his beliefs of the moment and moves him to ultimately provide the help she is seeking?

Our understanding of what the proper relationship of church, politics and economics is in life will likely differ and change within each one of us. Christianity, however, is about love in action. We do not need to be concerned if our congregation is in lock step with one another on what actions to take but we can know and honor that those actions, together with our deepest convictions, are expressions of God’s work.

2011: Creator's Year of HOSPITALITY

**How we work, day in and day out
to make people feel welcome.**

MONTH			
Jan	C	Children	Learn the name of a child in the congregation each week this month. Greet those children by name every time you come to church. Start developing a supportive relationship.
Feb	R	Receiving each other	Make it a point to introduce yourself to at least one or two people that you don't recognize in church each Sunday. How can you help new comers feel welcome at Creator?
March	E	Engaging Community	It's Mardi Gras! Find one way to help engage our community – how can we help the community know that Creator is here?
April	A	Advocacy	How do we help “make the rubber hit the road” with issues of social justice? What can we do – as individuals, families, and a congregation – help create room in our society for the disenfranchised?
May	T	Talent for hospitality	Determine your gifts and strengths for hospitality – what do <i>you</i> do well that provides welcome and acceptance for other people?
June	O	Outside the Church	How many times this month, can you let someone in your community know that you attend Creator? Can you mention a particular ministry of the church relevant to the community?
July	R	Re(member)ing	Re-acquaint yourself with people in the congregation who you don't know well. Consider who you have been missing at Creator and initiate contact. Is there something they need from us?
Aug	S	Signs	What are the visible signs of our welcome at Creator? Can you come up with another way to make our welcome more visible to the community around us and to the guests who walks in our doors?
Sept	G	Gift	What gift can we provide as a tangible sign of welcome to people who come in to our church as guests? What can you help create as a small token of hospitality?
Oct	I	Inviting	Invite someone you know to attend Creator this month and/or invite yourself to a community event as a representative of Creator.
Nov	F	Fellowship	Attend a non-worship church gathering this month – expand your fellowship connections. Who needs to be connected in fellowship and how can we facilitate those connections?
Dec	T	Telling Stories	Let's talk to each other about our Year of Hospitality. What stretched us? What was hard – and why? What more can we be doing?

From the Treasurer

First Quarter Update

We're through the first quarter of the year now, so it's a good time to report on how we are doing financially.

The income chart shows that we were about \$1,700 under budget for giving in January, \$200 under budget in February, and an alarming \$4,500 under budget for March. For the quarter, we are a total of \$6,400 under budgeted giving.

The expense chart shows that we kept expenses \$700 under budget for January, \$200 under budget for February, and \$600 over budget for March. For the quarter, we are a total of \$300 under budget for expenses.

The results of this are shown in the net profit chart. Net profit is simply income minus expenses. While we had a budgeted loss of \$7,500 (remember that we got caught up on the 2010 benevolence in January), we have actually accumulated a loss of \$13,600 for the quarter.

The general fund balance chart shows the effect on our cash flow. We started the year with about \$12,300 in the general fund. The loss of \$13,600 for the year puts the general fund in the red by \$1,300.

The budget we approved is dependent upon all of us keeping up on our pledges. We need all of us who fell behind our pledges in March to catch back up if we are to be able to pay our expenses.

Respectfully,

Greg Dobbe
Treasurer

Income

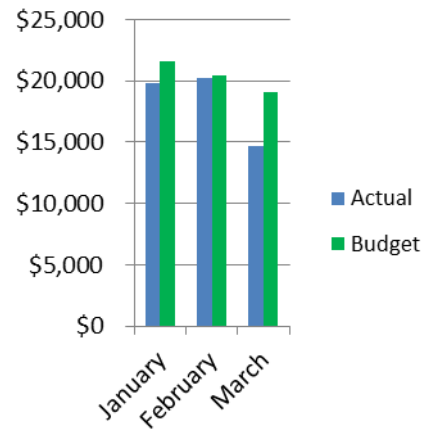

Expense

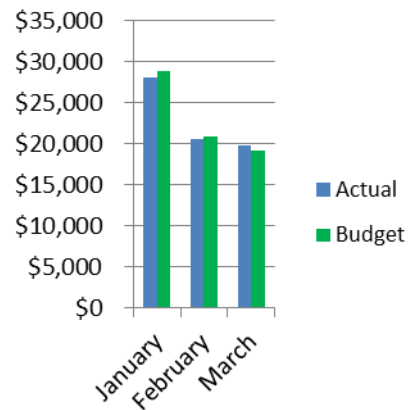

Net Profit

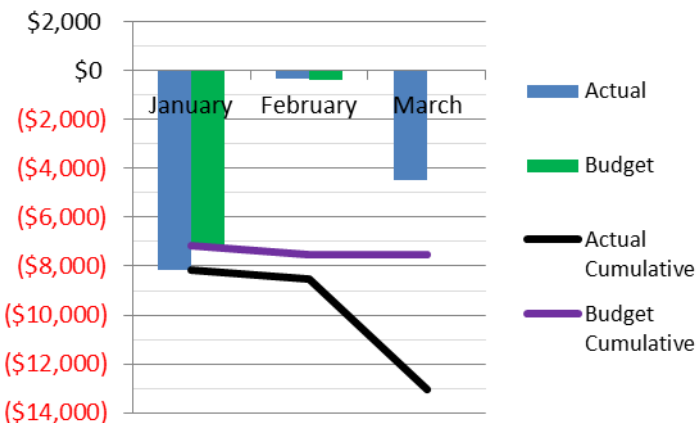

General Fund Balance

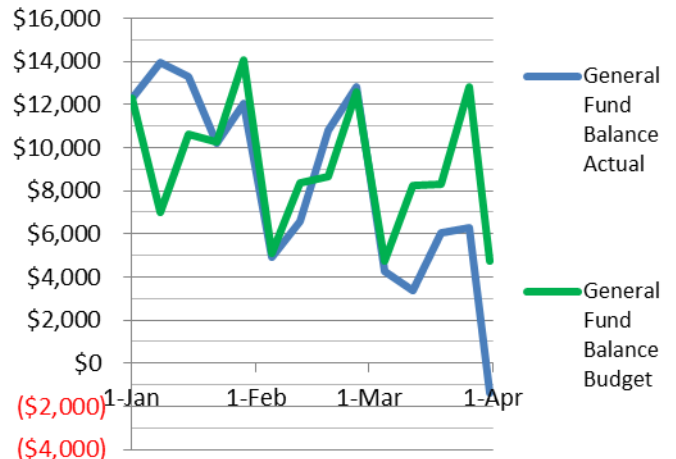

Our Stewardship



April traditionally is the time when we think of “new beginnings” and our focus is towards nature. And so it should be: The daffodils are blooming. Fruit trees are budding out. The lawn is beginning to grow (if the moss hasn’t overtaken it during the winter). People are itching to get out of doors and become active.

It is also a good time to think of our place in nature. Do we take what we have for granted without contributing something in return? Do we abuse it without thinking? Do we realize how all things in nature, including us---human being---all have an impact on everything around us? Are we aware of all of the raw materials that we use each day and where their origin. In short, are we good stewards of what God has given us?

There are many small things that each of us can do to collectively make a big difference in our environment. Many of these actions are good not only for the environment but also for us physically and economically. Recycling, of course comes to mind. Also reducing our use of electricity but turning off lights and other devices when they’re not in use. Limiting our use of vehicles whenever possible to limit emissions and save on petroleum as well as driving a little bit slower for better mileage. (Have you had a tune-up lately to improve your economy)? Carpool whenever possibly.

There are other things that take a little more time and effort but are worthwhile. Volunteer to pick up litter whenever you see it. Take part in the annual SOLV clean-up days. Become involved in the rehabilitation of a degraded area by removing unwanted vegetation and replanting native species.

Nature can be beautiful but also brutal. In the past few months, we have witnessed how devastating nature can be throughout the world, not only to the landscape but also to people: Earthquakes, tsunamis, flooding, wildfires, heavy snowloads that collapse buildings, and damaged power plants, all of which have killed and injured people.

Have we helped our fellow human being who have been impacted by nature’s actions by sharing what we are fortunate to have or just been spectators on TV or the web? Stewardship calls us to be active in times of need. For those people who have lost so much, a “new beginning” may be impossible without our help.

So, let each of us have a “new beginning” by being more conscious of our impacts on the environment and changing our habits by contributing something positive back to the planet. Let us more generous to those in need, not only at home but also throughout the world. Let us not forget that all that we have may be destroyed in the blink of an eye.

Let us take time to really see and enjoy what the Lord has provided us and be thankful for all that in found in nature.

Shalom,
Craig Edberg
Stewardship Chair

Our Stewardship



Save the Date for the Creator Blessings Auction

June 18, 2011

Mark your calendar and start thinking of items to share in the Blessings Auction. This is a wonderful event, so invite your friends and neighbors. Watch for news about location, ticket sales, items to bid on (and ways to get those personalized wine glasses for the occasion).

This fundraiser will benefit Creator's general fund.

Help needed!



Often businesses will update their phone systems and discard their old system. The church telephone system is very old and the phones are starting to give out. If anyone knows of a company that is upgrading their phones and is looking for a home for the old ones, please contact Toni Hartung in the office 503-698-8081



e-Bay for Creator:

We have had success at selling quite a few items on e-bay for Creator. Thanks so much to all who continue to donate items. I ask the congregation to please try and do some spring cleaning and see what you can come up with over the next couple months. Let us see if we can turn all those items collecting dust in the corner into some cash for our collection plate.

I am going to be starting a weekly email of items that have been donated sometime in the next month or two. It will let our congregation have a sneak peek at what items we have before we list them. This will give anyone who wants a chance to purchase the items before they go up on e-bay. Let me tell you I've had some great stuff donated.

If you have any question you can give me a call my number is in the directory or an email at sommer@dobbe.com

Thanks so much! Sommer

Community Happenings



Creator members have a wonderful opportunity to work with Habitat for Humanity this summer to help with the build of a new home for one of our member families! Silidio and Lucia Ntiranyibagira and their family have been selected to participate in the HFH program.

As a part of the program, Silidio, Lucia must complete 500 volunteer hours of 'sweat equity' work. Of those 500 hours, 200 hours may be completed by non-family members—that's us! Creator members may work with HFH to help on this build. Right now we are looking at several Saturdays this summer for Creator work-days.

Paul Kemp is coordinating this volunteer effort with Habitat for Humanity, as well as working with Silidio and Lucia as they work on the process, completing their part of the commitment to Habitat. We should have work dates from HFH soon and will be posting sign-ups for the work.

Volunteers must be 16 years old or older to work at the home site. Younger volunteers may work at the HFH office. You don't need to be skilled at carpentry—there are plenty of jobs to go around, and all tools and building materials are supplied by HFH. There is also a need for volunteers to provide lunches for work groups.

There is a lot to be done, and Creator can help provide the willing hands for this work. Watch for more information as work dates are firmed up.

Want to know what is happening in the Oregon Synod?
Check out <http://www.oregonsynod.org>

Ministries of Creator

Hunger Awareness



For April, Creator is collecting canned meals: Chili, stew, ravioli, hash, spaghetti and meatballs, tamales, etc. for the cupboard.

A great group has volunteered to work at the Oregon Food Bank on April 2. If you have missed this opportunity, the chance to work there will come up again. It is a great way to learn about what is happening in Oregon to help the hungry.

We have a special presentation about current life in Palestine, presented by Tini Maier's mom scheduled for Sunday, April 10th. This will be during the education hour after services. Olive oil and other Fair Trade products will be available for sale, as well.

With every bite you take, remember the hungry.

Diane Mattox

It's not too late to join the Choir!

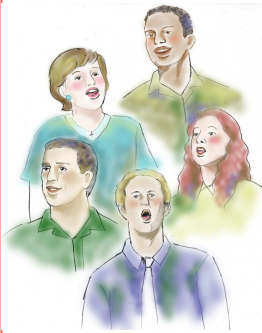

Choir rehearsals for Lent and Easter are on Wednesday evenings at 7:40 p.m. following Lenten worship and will continue on Wednesdays throughout Lent. All are invited to come share their gift of music. Allan Mair and David Lee will have a lot of great music for you!

Nursery Schedule for March



April 3 – Donna Iltz
April 10- Tamara/Katherine
April 17 – Michelle/Lila
April 24 – (Easter) May Nelson & Mary Steinberg

Many thanks to our nursery volunteers. If you wish to volunteer please contact Melissa Donlin, Nursery Volunteer Coordinator. (All volunteers have been screened with a background check.)

Ministries of Creator



* **Baloni from Toni**

The Magic and the Mystery

Lent is speeding along and we are about to round the corner to Palm Sunday and Holy Week in just a few short weeks. What a blessed time our Lenten journey is. A time to be quiet and reflect, to learn to change and to be open to the magic of taking time and putting the effort into living a more spiritual life. And it IS magic, because we are not a people given to quiet, to being slow, deliberate, reflective. We live frenetic lives at an ever-increasing pace, and sometimes we are not mindful for the need and blessing of quiet and stillness. Lent helps make us mindful.

Easter is the great Mystery. As we come up out of the waters of stillness and quiet, remembering our Baptism and remembering who we are and whose we are, we are greeted on Easter with the mystery of a love so great that it withheld nothing; a love so great that it even includes us!

Sometimes things get really busy in the office at this time of year and I can get caught up in the nuts and bolts of 'churchiness' and miss the gift of our spiritual re-birth each Easter

It is good to stop and remember the magic and the mystery of Easter, to give thanks, to breathe and to rejoice.

Blessings,
Toni



*Fair trade coffee,
cocoa and
chocolate*



Fair Trade ministry here at Creator is an great way to enjoy good coffee while working for social justice. The items available—coffee from around the world, cocoa and chocolate—are purchased through the Lutheran World Relief Coffee

Project and provide a living wage as well as safe and environmentally responsible working and growing conditions. Brew some justice with your coffee.



Congratulations to Kendal Shride

Kudos to Kendal Shride who just finished participating in the State Gymnastic Championships this weekend where she took **1st place** on vault and **2nd** on floor. Kendal placed **5th in the state** overall for her age and level!

Fantastic work, Kendal!

Ministries of Creator

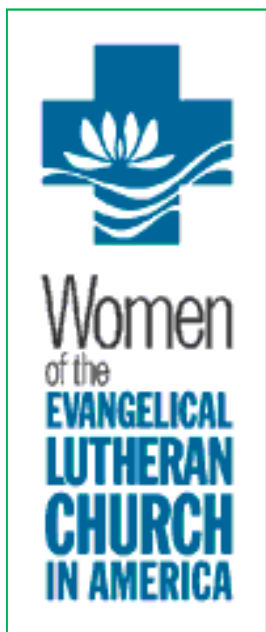

CREATOR WOMEN OF THE ELCA All are Welcome!

WELCA News

With all of the disasters in the world, do you wish you knew how to help individuals who are left without anything? One way you can help is to donate items for Personal Care Kits. These kits will be distributed by Lutheran World Relief.

Creator WELCA has set a goal of collecting the items for 50 personal care kits by April 17, 2011. Any items you are able to provide will help us meet or even exceed our goal. The following items are requested by LWR:

- Metal nail clippers with files
- Bath-size bars (4-5 oz.) of soap, any brand, in original wrapping
- Sturdy combs
- Adult-size toothbrushes in original packaging
- Bath-size towels, lighter weight, around 27" X 52", darker colors if possible

All items should be new or in good condition.

Our WELCA lunches at Applebee's continue! Both no-host lunch gatherings are currently at 11:30 am at Applebee's in the Happy Valley Town Center. The Wednesday Lunch is on April 13, and the Saturday Lunch is on April 16. We hope to see you at one or both of the lunches! If you have any questions, please contact Cindy Huddleston, Lila Haase, or Eileen Houser.

Backpack Buddies is Collecting Oral Care Items for Students



We will be collecting child sized toothbrushes and toothpaste for the Backpack Buddies recipients. Please bring these items and deposit them in the collection bin in the narthex.

Creator volunteers continue to shop for healthy food to pack in the Backpack Buddies sacks. This food is slipped into the backpacks of children at Clackamas Elementary School on Friday afternoons. This food is intended to keep these children from going hungry on the weekends when they don't have access to school breakfast and lunch programs.

If you want to help with the Backpack Buddies program, contact Creator's office 503-698-8081 or Sandi DePaepe at

Other Happenings

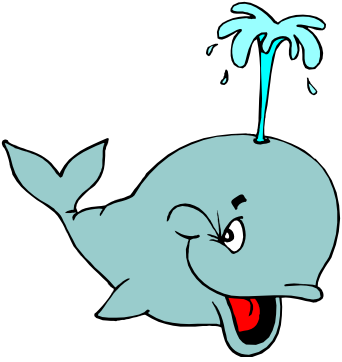

Oh Jonah!

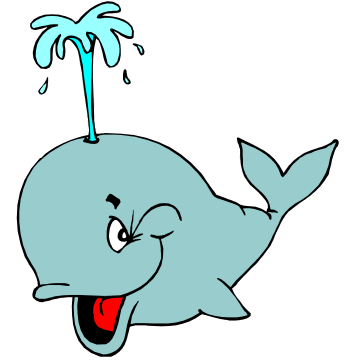

Hey, Creator Kids! It's not too late to join in the fun with the Creator Kids Players as they rehearse for and present Oh, Jonah!, a musical (about Jonah) to be presented at the Easter Vigil service on the evening of April 23.

It is going to be a whale of a good time, so come for the rehearsals and share your talents with the community.

'Oh Jonah!' practices: Sundays 10:30 - 11:15 through Lent (Apr. 17th), some Wed's for those with parts, and a Saturday or 2. Detailed practice info during Sunday School, from the church office or check the church website!

'Oh Jonah' Kids' Musical - during Easter Vigil Worship Sat evening, April 23rd. You won't want to miss it! Performing on May 1, 2011 at 2:00 p.m. at Miramont Pointe.

Questions? Contact Debi Stromberg debstromb@comcast.net or Maggie Steinberg maggiedayz123@gmail.com



Youth News for April



Creator Youth Fundraiser at California Pizza Kitchen

A Youth Group fundraiser will be taking place at California Pizza Kitchen at the Clackamas Town Center ALL DAY on May 8, 9 and 10. Watch for coupons to present when you eat at CPK on those days and the CLC Youth will receive a percentage of the cost of the meals. This includes all services except delivery (and alcohol).

Creator in Video A Note from Maggie Steinberg

Hello Creator! I'm in the process of making a documentary about our church and I would love any footage or photos that any of the families have of the last twenty years! Both recent and old footage is welcome! Contact me at 503-706-0702 or maggiedayz123@gmail.com and thank you for your help!

Last Chance! to sign up for Confirmation Camp!

Attention Confirmation Students! Confirmation Camp is July 31 through August 5 this year at Camp Lutherwood. The time to sign up is NOW. Don't miss out on a great camp experience by waiting. Pastor Dayle will be sending home the registration forms with you—fill them out and come for a great summer experience!

facebook

Please join Creator Lutheran Youth Group on Facebook to keep up to date on Youth events. E-mail Cindy Huddleston if you need help with joining.
Cdroses2@yahoo.com

This and That

CAMP LUTHERWOOD WORK DAYS:



Spring Work Days are planned for April 16 and May 7th. We will be assembling Adirondack chairs (12 new ones), working on the camp grounds, kitchen repair, completing Cascara (all the inside finish work and possible outside patio). Other projects may include: building benches, assembling or building picnic tables, planting flowers, preparing the garden and completing the gathering area in front of the Lodge. The days begin at 9:00am and end at 3:00pm. Lunch and snacks are served. RSVP to office@lutherwood.org.

Don't forget to fill out the yellow form with your interests and gifts on it. This is just for information within the congregation so we can learn a little more about each other. The hospitality group is working to figure a good way to share this information.

Need help tracking your family genealogy? Franz Schwarz, a new face here at Creator, is willing to help out—especially if you need something translated from German.. Contact Franz at (253)212-7391

